

# Public Health Preparedness with OPEM & CDC

Cooperative Agreement Funding  
Priorities in MA

# Public Health Emergency Preparedness Funding

Strengthen and enhance the readiness of the public health system to save lives during emergencies that **exceed the day-to-day capacity and capability** of the public health systems.

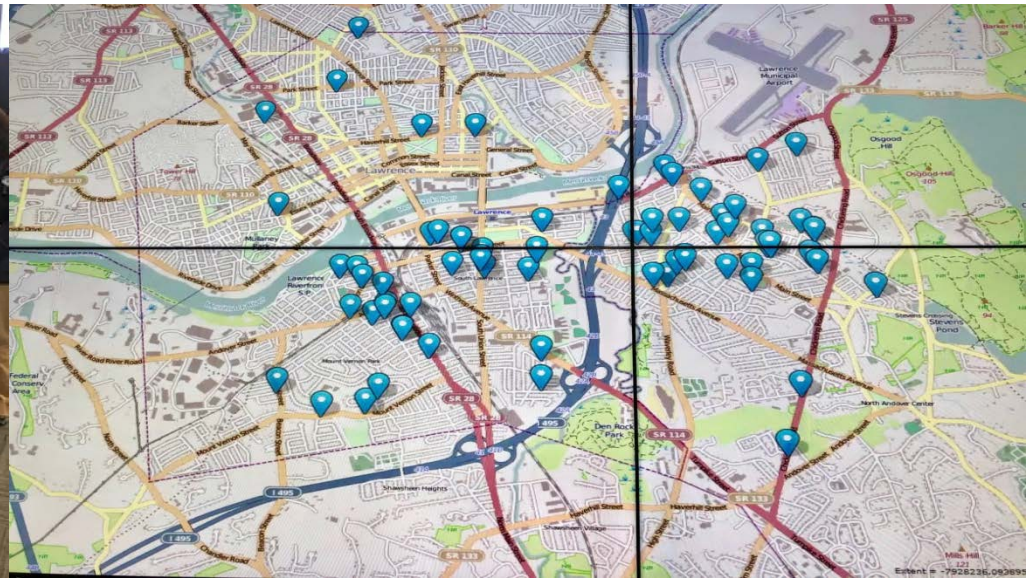

# Programmatic Priorities in Massachusetts

- Whole Community Planning
- Tribal Engagement and Planning
- Hospital Preparedness Program Coordination
- Pandemic Influenza Planning
- Local Health Department Engagement



**Public Health**  
Prevent. Promote. Protect.

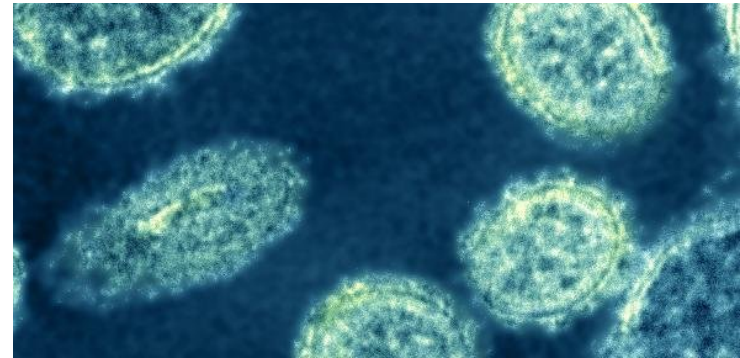

# PHEP Funding Overview

Grant Year	Period	Base Grant	CRI	CT Level I	Total Dollars
Budget period 1	08/10/12 - 06/30/13	\$ 10,917,752	\$ 1,341,928	\$ 955,994	\$ 13,215,674
Budget period 2	07/01/13 - 06/30/14	\$ 10,271,295	\$ 1,233,622	\$ 955,994	\$ 12,460,911
Budget period 3	07/01/14 - 06/30/15	\$ 10,772,003	\$ 1,283,202	\$ 955,994	\$ 13,011,199
Budget period 4	07/01/15 - 06/30/16	\$ 10,757,790	\$ 1,281,167	\$ 1,080,144	\$ 13,119,101
Budget period 5	07/01/16 - 06/30/17	\$ 10,757,790	\$ 1,281,167	\$ 1,080,144	\$ 13,119,101
Budget period 1	07/01/17 - 06/30/18	\$ 10,640,064	\$ 1,246,987	\$ 1,080,144	\$ 12,967,195
Budget period 1X	07/01/18 - 06/30/19	\$ 10,640,064	\$ 1,246,987	\$ 1,652,744	\$ 13,539,795
<b>Budget period 1</b>	<b>07/01/19 - 06/30/20</b>	<b>\$ 10,609,541</b>	<b>\$ 1,253,992</b>	<b>\$ 1,080,144</b>	<b>\$ 12,943,677</b>
% ▲		-0.3%	0.6%	-34.6%	-4.4%

# PHEP Funding Breakdown

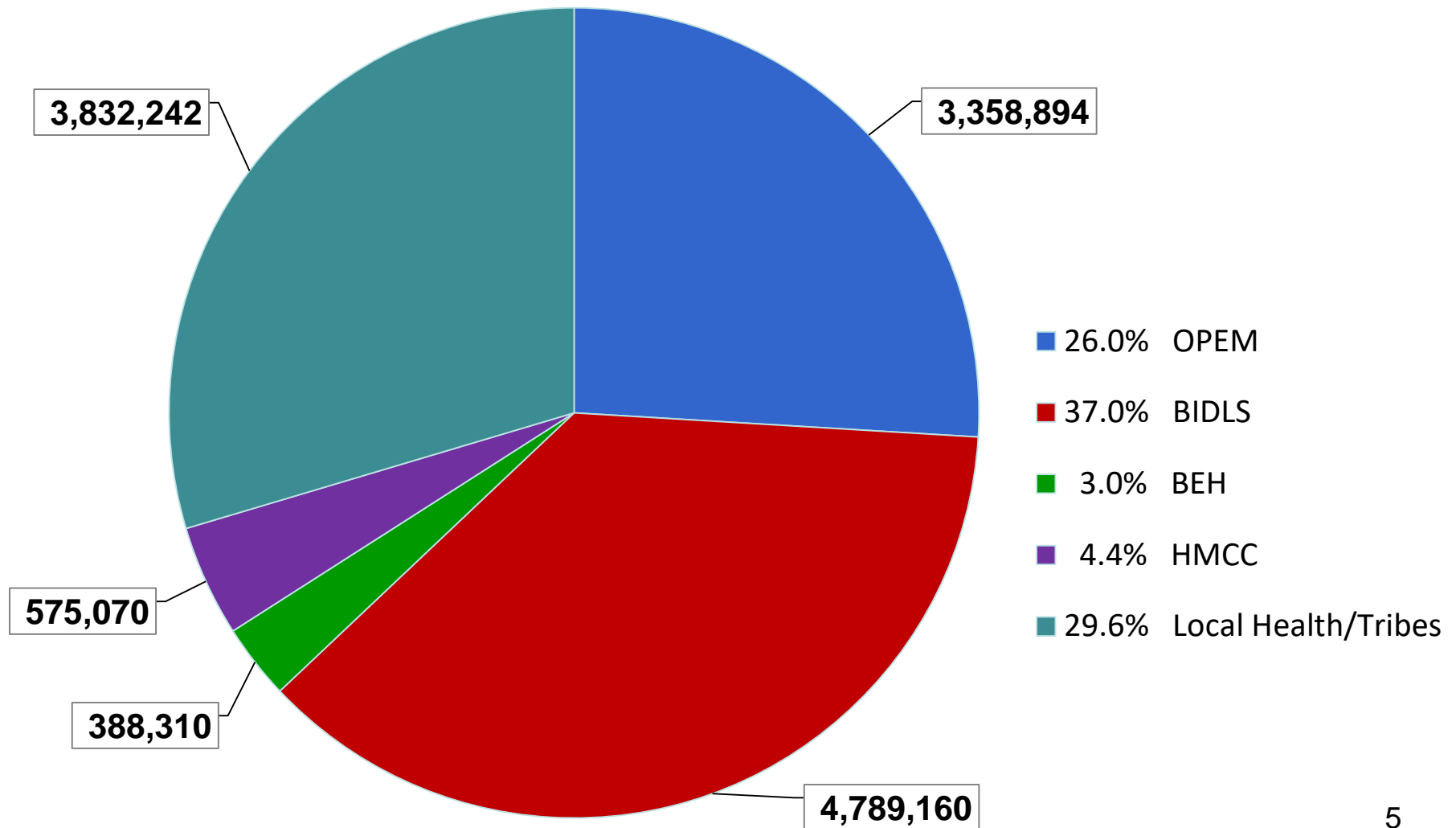

# Local Health Funding Formula

- Base + Population
  - \$3,831 per municipality
  - Percent of the population within each coalition as compared to the population of Massachusetts

# Meningitis Outbreak on University Campus in Massachusetts

- November 2017, three UMass students were diagnosed with Meningitis B
- EDS plans activated and MRC nurses administered 6,900 vaccines
- Following the successful vaccination campaign, no further meningitis cases were found on campus.



# When speaking of PHEP funding in Massachusetts.....

*"The thing that comes to mind is our partnerships. In Hampshire County, we have spent the past year really strengthening relationships and partnering together to be more efficient and better prepared for an emergency. Most importantly we have regionalized our MRC and our EDS sites, we have partnered with the American Red Cross for our sheltering, and we have worked closely with our hospital partners--specifically around the outbreaks."*



# For More Information



OFFICE OF  
PREPAREDNESS  
AND EMERGENCY  
MANAGEMENT

Kerin Milesky

Director, Office of Preparedness and  
Emergency Management

[Kerin.milesky@state.ma.us](mailto:Kerin.milesky@state.ma.us)

617-994-9828